

ELEVATION

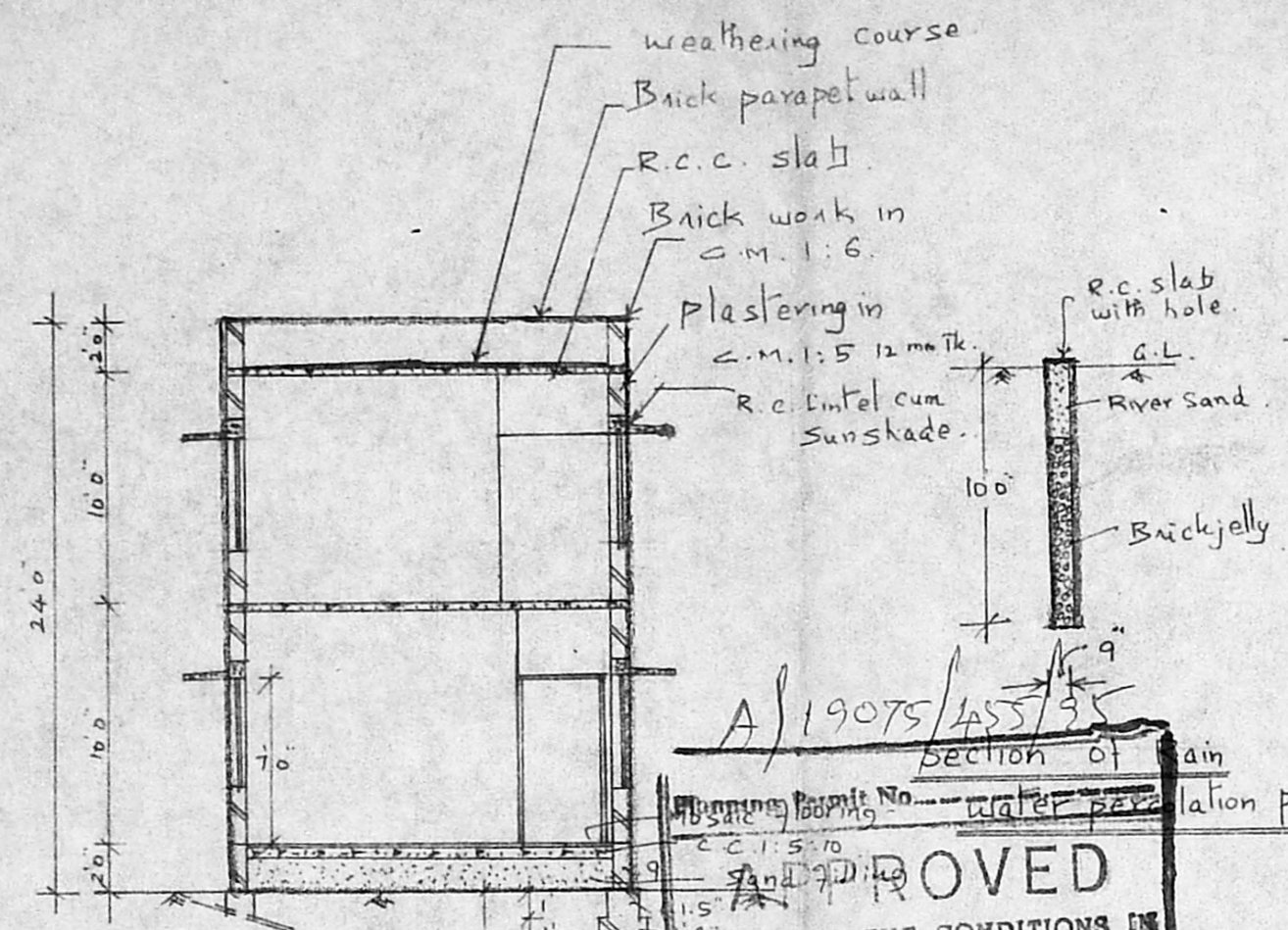

SECTION X-Y

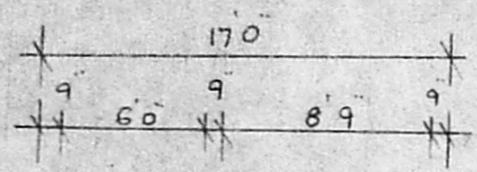
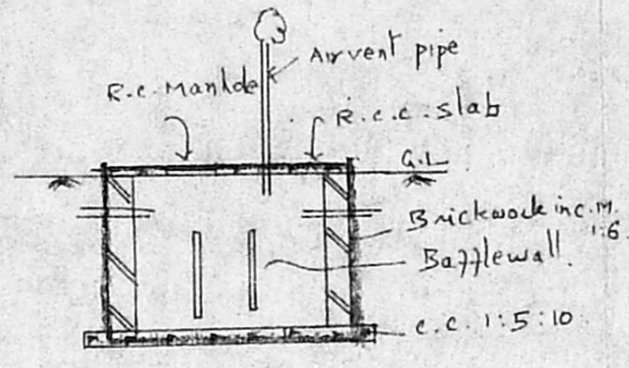

SECTION OF SEPTIC TANK

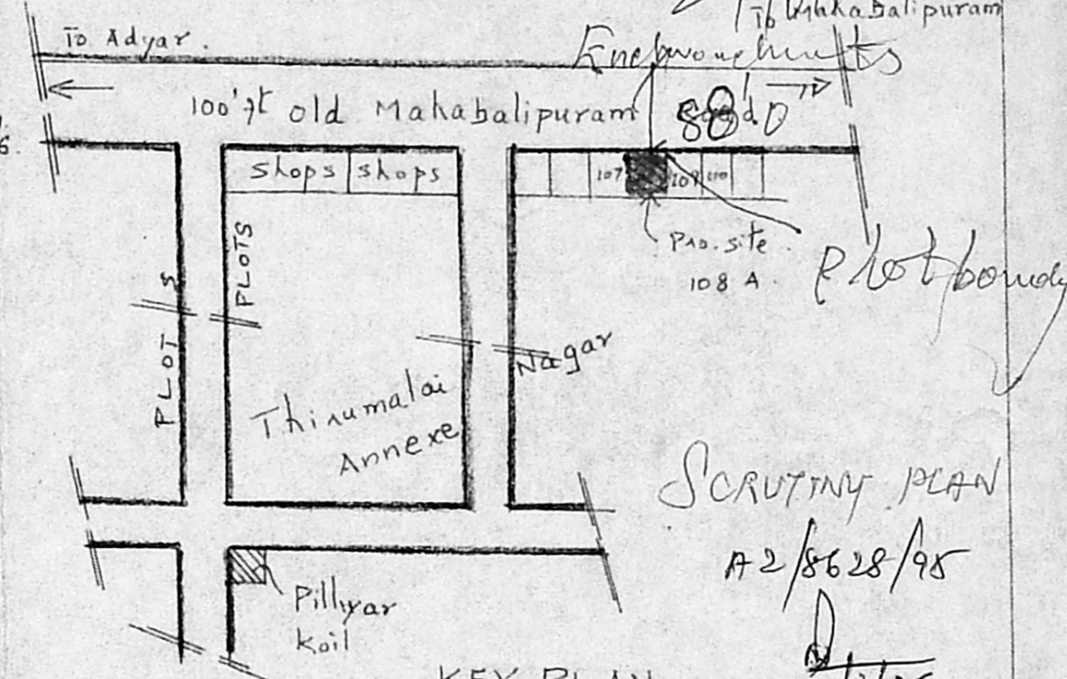

KEY PLAN
Not to scale

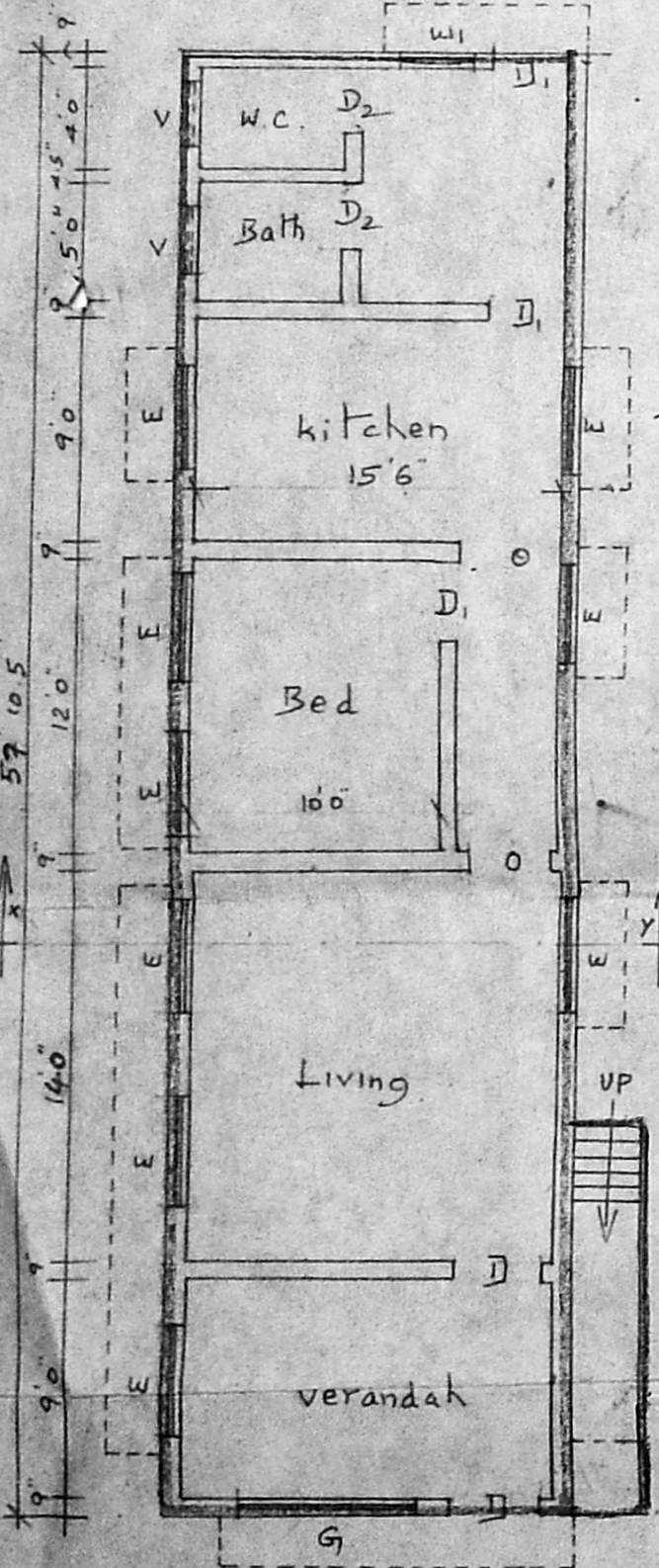

Ground floor plan.

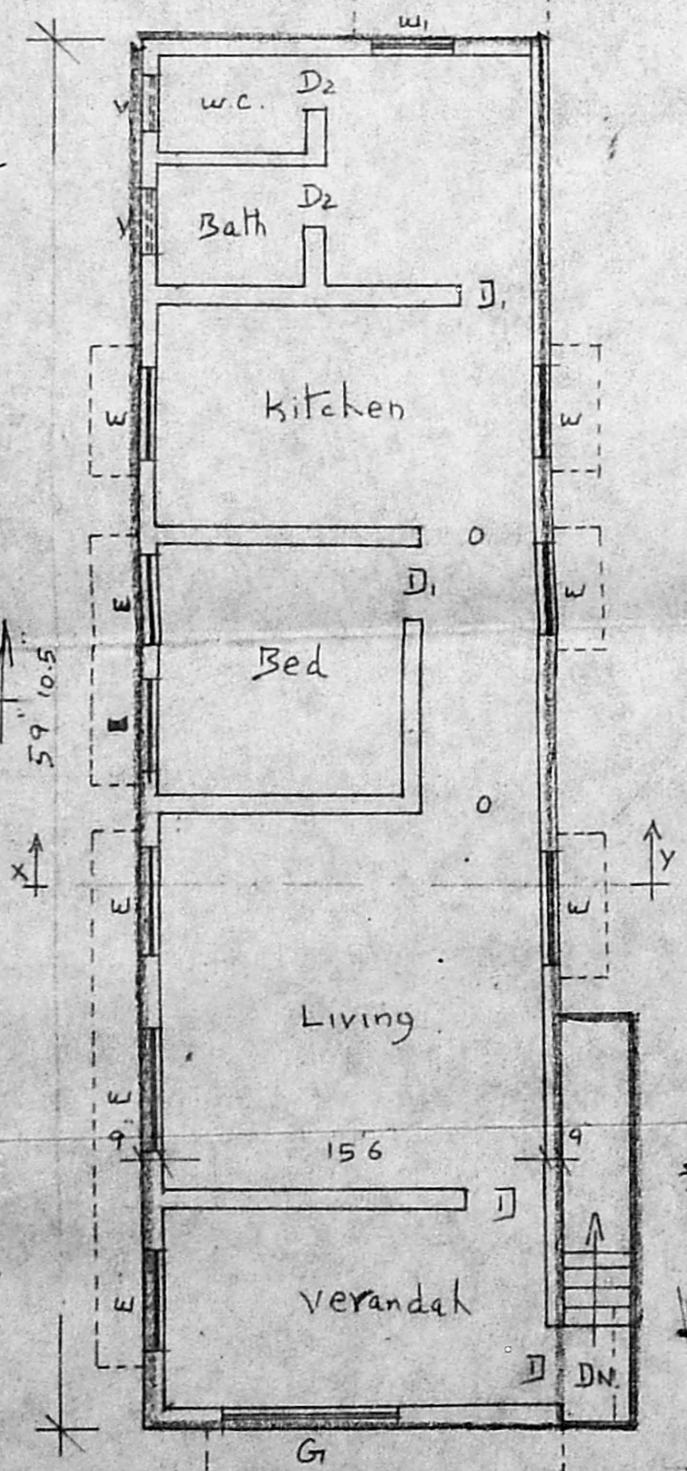

FIRST FLOOR PLAN.

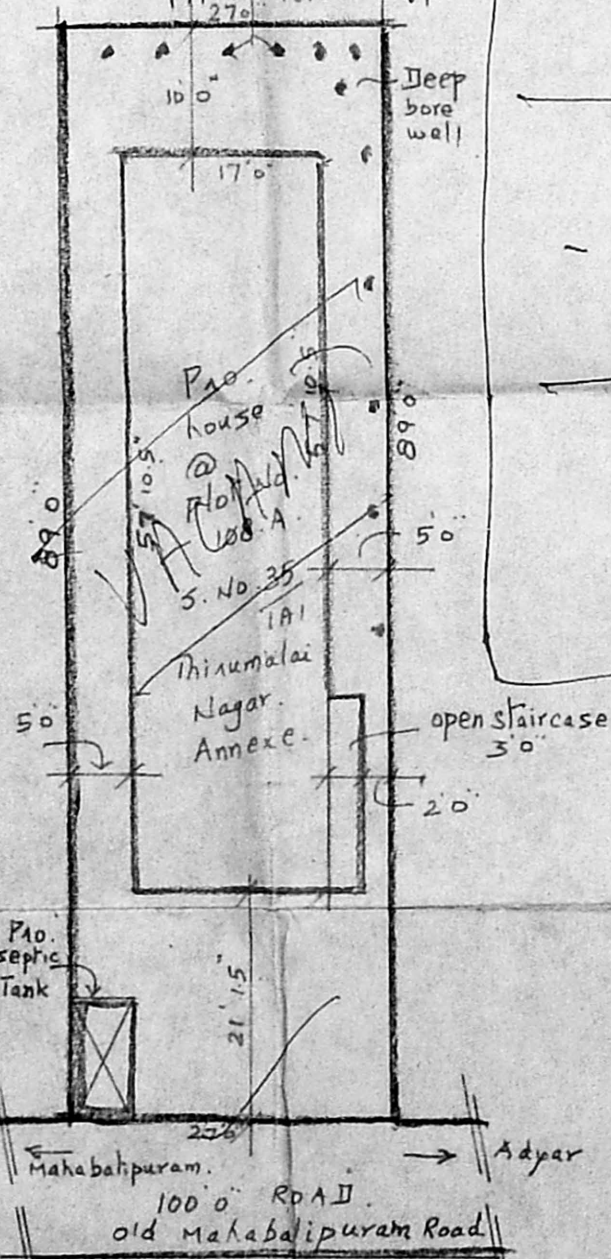

SITE PLAN. scale 1"=16'

A/19075/ASS/95
 Section of air
 water pervasion pit.
 APPROVED
 SUBJECT TO THE CONDITIONS IN
 THIS OFFICE LETTER.
 FORM NO. 15 SECRETARY
 MADRAS METROPOLITAN
 DEVELOPMENT AUTHORITY
 MADRAS 600009.
 18.7.95

Joinery Details:

D	Teakwood Door	3-3 x 7.0
D ₁	"	3.0 x 7.0
D ₂	country wood door	2.6 x 6.6
G	glazed window	6.0 x 4.6
V	ventilator	3.0 x 2.0
W ₁	window	4.0 x 3.6

Sanctioned Layout
No. 2/73.
Thirumalai Nagar
Annexe.

Plan showing the proposed residence house at plot No. 108.A Thirumalai Nagar Annexe, bearing part of S.No. 35/1A1.* of No. 144. Seevaram village, Perungudi Town panchayat, Saidapet Taluk, Chengai M.G.R. District. * New S.No. 35/1A1A1A1A1A5.

Plot Area :	2403 sq.ft.
Plinth Area :	G.F. : 984 sq.ft.
	F.F. : 984 sq.ft.

INDEX.

PRO.	●
ROAD	●
Boundry	●

Scale:
1" = 80' (OR)
1" = 100'
1" = 160' (OR)
1" = 200'

J.S. Arivazhagan D.C.E.
 Licensed Surveyor,
 PERUNGUDI TOWN PANCHAYAT,
 Consulting Engineer & Contractor
 Res: No. 6, Thirumalai Nagar,
 PERUNGUDI, MADRAS-96.
 Licensed Surveyor.

Owner.